Isostatic Industries, Inc.
4153 North Kostner Avenue
Chicago, IL 60641
Toll Free: 800.621.5500
Phone: 773.286.3444
Fax: 773.282.3323
Email: info@isostatic.com

Item # 501094, TU® Steel-Backed PTFE Lined Sleeve Bearings - INCH

Isostatic TU® Sleeve Bearings

- Standard stock products
- Self-lubricating dry sliding bearing
- A steel-backed composite material comprised of:
  - Low carbon steel backing for extremely high load capacity-.50 – 2.7mm thick
  - Sintered bronze offers optimal heat dispersion –.20 - .35 mm thickness and
  - PTFE – lead sliding surface creates a low friction coefficient and allows for a wide temperature range – thickness .2 mm
- Can be used where many liquid lubricants fail; also performs well with lubrication

+ more

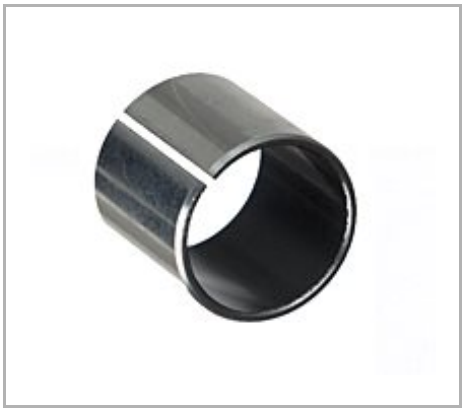

Description | Specifications | Dimensions | Tolerances | Performance Data

Description

Detailed Description	2.125 IN I.D. x 2.3125 IN O.D. x 3.0000 IN Length, TU, Steel Back, PTFE & Pb Lined Composite, Sleeve Bearing

Specifications

Catalog Number	34TU48
Interchange #	34DU48
Unit of Measure	Each
Material	Steel-Backed PTFE Lined
Material Standard	Steel-Backed PTFE Lined

Avg Unit Weight	0.5250 lb
UPC Code	00846802053581

Dimensions

Nominal Inner Diameter	2 1/8 in
Nominal Outer Diameter	2 5/16 in
Nominal Length	3 in
Recommended Shaft Size	2.1239 to 2.1275 in
Recommended Housing Bore	2.3118 to 2.3130 in

Tolerances

Overall Length Tolerance	±.01 in

Performance Data

Load - P Max Value	36,250 lb/in²
Speed - V Max Value	1,900 ft²/min
Load at Speed - PV Max Value (P.S.I. / S.F.M.)	102,000