Isostatic Industries, Inc.
4153 North Kostner Avenue
Chicago, IL 60641
Toll Free: 800.621.5500
Phone: 773.286.3444
Fax: 773.282.3323
Email: info@isostatic.com

Item # 701051, TU® Steel-Backed PTFE Lined Sleeve Bearings - METRIC

Isostatic TU® Sleeve Bearings

- Standard stock products
- Self-lubricating dry sliding bearing
- A steel-backed composite material comprised of:
  - Low carbon steel backing for extremely high load capacity-.50 – 2.7mm thick
  - Sintered bronze offers optimal heat dispersion –.20 - .35 mm thickness and
  - PTFE – lead sliding surface creates a low friction coefficient and allows for a wide temperature range – thickness .2 mm
- Can be used where many liquid lubricants fail; also performs well with lubrication

+ more

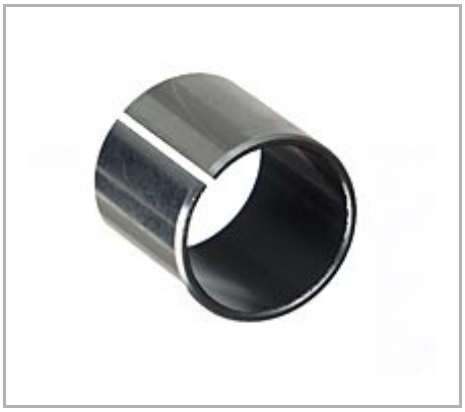

Description | Specifications | Dimensions | Tolerances | Performance Data

Description

Detailed Description	16 MM I.D. x 18 MM O.D. x 25 MM Length, TU, Steel Back, PTFE & Pb Lined Composite, Sleeve Bearing, Metric

Specifications

Catalog Number	M1625TU
Interchange #	1625DU MB1625DU PAP 1625 P10
Unit of Measure	Each
Material	Steel-Backed PTFE Lined

Material Standard	Steel-Backed PTFE Lined
Avg Unit Weight	0.0208 lb
UPC Code	00846802068189

Dimensions

Nominal Inner Diameter	16 mm
Nominal Outer Diameter	18 mm
Nominal Length	25 mm
Recommended Shaft Size	15.966 to 15.984 mm
Recommended Housing Bore	18.000 to 18.018 mm

Tolerances

Overall Length Tolerance	±.25 mm

Performance Data

Load - P Max Value	36,250 lb/in²
Speed - V Max Value	1,900 ft²/min
Load at Speed - PV Max Value (P.S.I. / S.F.M.)	102,000