Justrite Safety Group

Anti-Fatigue Mat Ergo Mat™ 474

Product Images

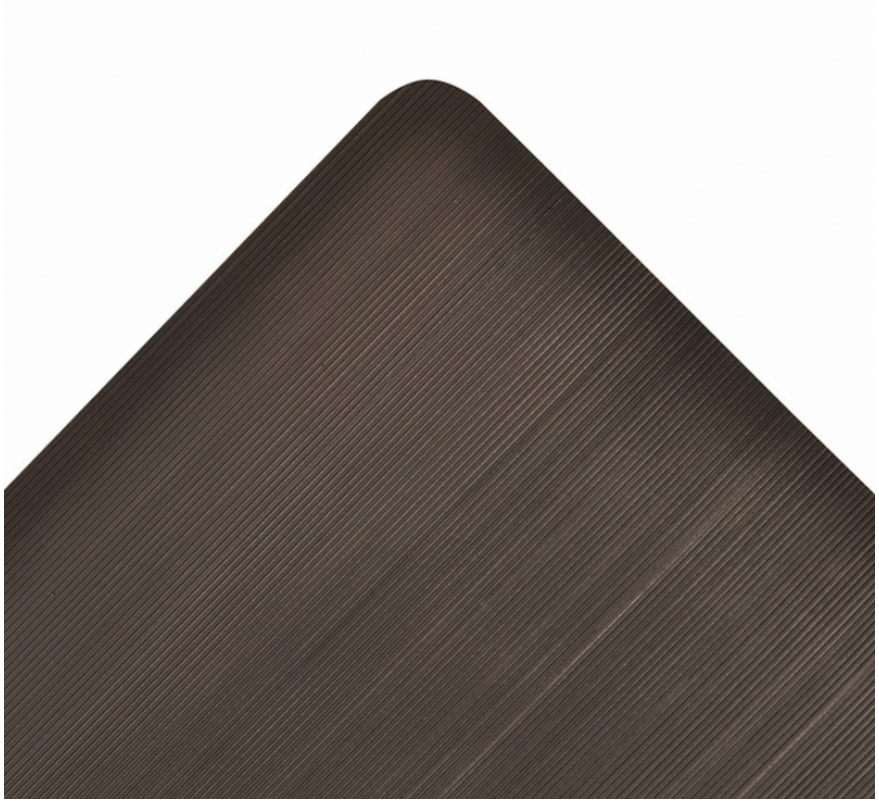

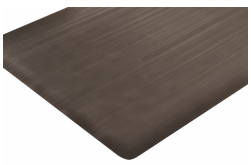

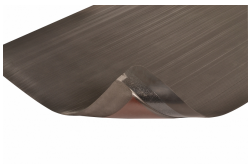

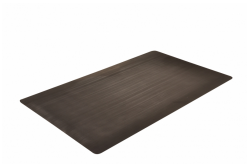



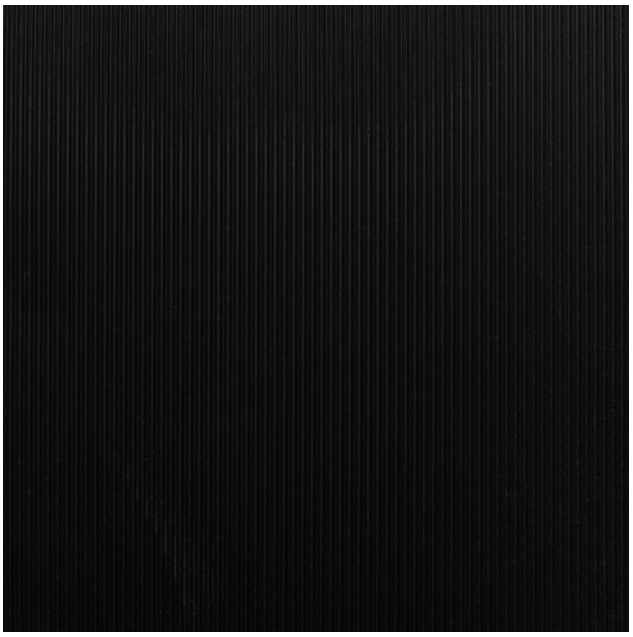

Short Description

- Heavy-duty corrugated ribbed top surface combined with a dense closed cell PVC foam base provides added cushioning comfort
- Corrugated ribbed texture provides traction and easy to sweep clean
- Ribbed texture runs the length of the mat
- UniFusion™ bond guaranteed for the life of the mat
- Redstop™ non-slip backing to reduce mat slippage
- Beveled edges on all 4 sides
- Certified by the NFSI (National Floor Safety Institute)

Description

Ergo Mat™ is an anti-fatigue floor ergonomic mat provides comfort and ergonomic support. The durable vinyl corrugated ribbed top surface that provides directional traction to reduce slips and offers superior anti-fatigue support for applications where workers are required to stand for long periods of time such as packaging stations, shipping departments, welding areas, and assembly lines. The top surface is combined with a dense closed cell foam base utilizing NoTrax® exclusive UniFusion™ technology. This virtually eliminates the possibility of de-lamination. NoTrax® laminate floor mats that come with RedStop™, a uniquely engineered non-slip backing technology, eliminates the slipping and sliding of floor mats on smooth surface flooring such as tile, wood, marble, and treated concrete. The sloped beveled edges reduce tripping hazards and allow easy access on and off the mat.

Specifications

Model No	474
Available Colors	Black
Overall Thickness	1/2
Roll Sizes	2'x 75'; 3'x 75'; 4'x 75'
Custom Lengths	2', 3' and 4' widths (up to 75' long)
Standard sizes	2'x 3'; 3'x 5'; 3'x 12'
Group	Ergonomic, Anti-fatigue & Safety Matting
Environment	Dry Areas
Special Characteristics	Coefficient of friction NSFI certified|Free of DOP, free of DMF, free of ozone depleting substances, free of silicone and free of heavy metals
Recommended Use	In manufacturing plants, production lines, assembly lines, CNC machines, metal working, fabrication
Special Remarks	Ribs run the length of the mat providing directional traction to reduce slips.
Surface	Lengthwise Corrugated Rib Pattern
Edges	Beveled edges on all sides
Usage Intensity	Heavy duty
Material Specifications	PVC on microcellular vinyl base
Backing	Closed Cell Polyvinylchloride with RedStop™ slip-resistant backing
Process	Lamination
Weight Lbs/sqft	1.2
Fire Rating US	Pass
REACH Compliant	Reach compliant (Registration, Evaluation, Authorization and Restriction of Chemicals).
Anti-Fatigue Rating	Best
Slip Resistance Rating	Best
Wear Resistance Rating	Best

Product Options

Dimensions:	2'x 3'
	2'x 75'
	2'x Specify Length
	3'x 5'
	3'x 12'
	3'x 75'
	3'x Specify Length
	4'x 75'
	4'x Specify Length