TTMA Flange Gaskets



Size	OD	ID	Thick.	Material	Part #	Price/E
3"	5-5/8"	3-1/2"	1/8"	*Cork / Buna*	***300GTTFCB***	**$3.90**
	5-5/8"	3-1/2"	1/16"	*PTFE envelope with Klinger filler*	***300GTTFTK***	**17.25**
	5-5/8"	3-1/2"	1/8"	*Klingersil® C-4300*	***300GTTFK***	**9.95**
	5-29/32"	3-1/2"	3/32"	*PTFE with fiber core*	***40321TF***	**22.65**
	7-1/4"	5"	5/32"	*PTFE with soft fiber core*	***40364TF***	**95.45**
	7-1/4"	5"	1/8"	*Baylast™*	***40364BL***	**20.61**
	5-5/8"	3-5/8"	1/8"	*Baylast™*	***300GTTFBL***	**20.50**
4"	6-5/8"	4-9/16"	1/8"	*Cork / Buna*	***400GTTFCB***	**4.60**
	6-5/8"	4-9/16"	1/16"	*PTFE envelope with Klinger filler*	***400GTTFTK***	**23.00**
	6-5/8"	4-9/16"	1/8"	*Klingersil® C-4401*	***400GTTFK***	**18.25**
	6-7/8"	4-9/16"	3/32"	*PTFE with fiber core*	***40322TF***	**42.30**
	8-3/8"	5-7/8"	5/32"	*PTFE with soft fiber core*	***40323TF***	**70.00**
	8-1/4	5-7/8	1/8"	*Baylast™*	***40323BL***	**25.61**
	6-5/8"	4-5/8"	1/8"	*Baylast™*	***400GTTFBL***	**25.50**

- For flange dimensions, diagrams and additional information please reference dixonvalve.com.

Sight Flow Indicators

Features:

- Due to the proprietary blending of petroleum products, Dixon® recommends that thermoplastic tubing and gaskets be immersion tested in the product to be handled to ensure compatibility (not compatible with crude oil).
- for dimensional information on tank truck flange drilling reference dixonvalve.com
- maximum flange bolt torque is 200 in-lb (inch pounds)

TTMA Flanged Short Sight Flow Indicators



Features:

- durable cast aluminum housing, replaces competitions all acrylic sight glass as commonly found on tank trucks
- allows for visual identification of the fuel grade prior to opening the valve
- works with tank truck flanged butterfly valves found on gasoline trucks
- low cost sight glass tube can be easily replaced
- rated to **150 PSI**

Size	Width	*Aluminum* Part #	*Aluminum* Price/E
3"	1¾"	***5200-SFI-3***	**$165.55**
4"	1¾"	***5200-SFI***	**180.95**

TTMA Flanged Sight Flow Indicators



Features:

- allows for visual identification of the fuel grade prior to opening the valve
- works with tank truck flanged butterfly valves found on gasoline trucks
- larger ID 4⅜" flow indicator allows tank truck flanged butterfly valves to connect to either end of the indicator
- pressure rating: **150 PSI**

Size	Width	ID	*Aluminum* Part #	*Aluminum* Price/E
4"	3¼"	4⅜"	***5201-SFI***	**$256.25**

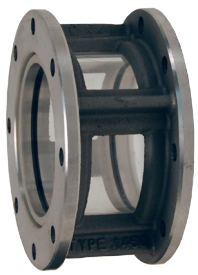

Features:

- allows for visual identification of the fuel grade prior to opening the valve
- 4" flow diameter

Size	ID	*Aluminum* Part #	*Aluminum* Price/E
4"	4⅜"	***4-1460-AL***	**$190.10**

- For flange dimensions, diagrams and additional information please reference dixonvalve.com.