**OptiChannel**
# Keystone Snap Fit
# LC Duplex

HUBBELL

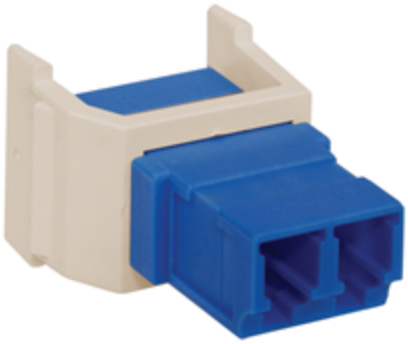

## Ordering Information

| Description | Catalog Number | UPC Number |
|---|---|---|
| Fiber Optic Connectors, Snap-Fit, LCDuplex, Zircon Sleeves, Blue, Almond Housing | **SFLCSBAL** | 662620552712 |

## Listings

Telcordia GR-326-CORE
TIA-568-C.3
TIA-604 FOCIS-10

## Specifications

| | |
|---|---|
| Insertion Loss | 0.75 dB |
| Return Loss | >26dB SM / > 20 dB MM |
| Temperature Rating | 0C to 70C |
| Repeatability | 0.1 dB |
| Service Life | 500 matings |

## Characteristics

| | |
|---|---|
| Connectivity | Receptacle |
| Material | Ceramic |
| Mounting Hardware | Snap-In, Keystone |
| Mounting Type | Standard |
| Size | .58" X .76" |

## Online Resources

Customer Sales Drawings
eCatalog
Sales Drawing