Floor Boxes

Recessed Ballroom Series Floor Boxes



Ordering Information

Description	Device Color	UPC	Catalog Number
Recessed Ballroom	Aluminum	783585222417	CFB8FC2

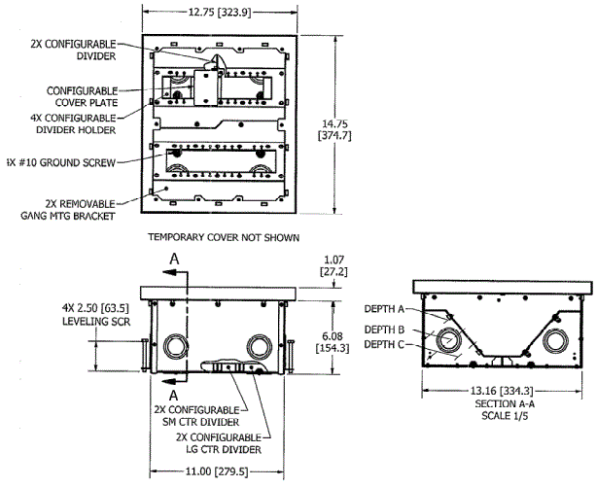

Specifications

Size	8-Gang
Application	Tile, Finished Concrete
Min. Depth of Pour	7.15” [182mm]

Online Resources

Customer Use Drawing
eCatalog
Installation Instructions

Dimensions in Inches (mm)

Hubbell Wiring Device-Kellems • Hubbell Incorporated (Delaware) • 40 Waterview Drive • Shelton, CT 06484
Phone (800) 288-6000 • Fax (800) 255-1031 • Specifications subject to change without notice.

Wiring Device-Kellems