Universal DripPan #DPU-16 - 10.5" x 10.5" x 3", 16 pans/package

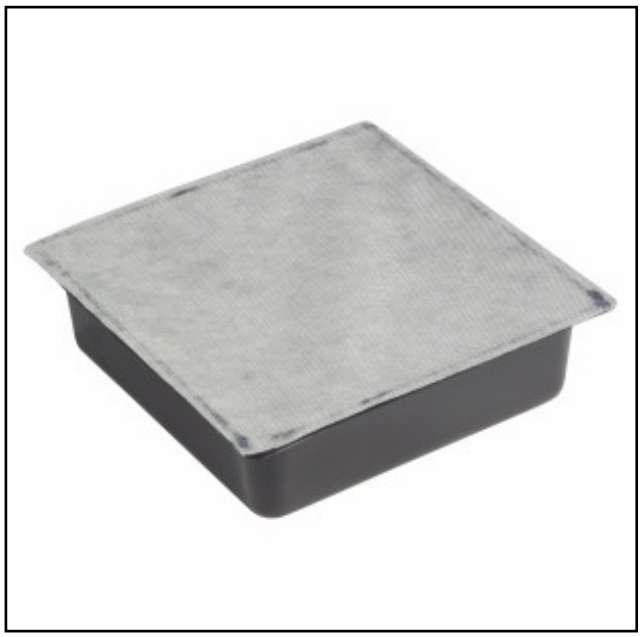

Economical solution to high-volume leaks and drips.

- Use high-capacity, low-profile DripPan under machines and leaky hydraulic hoses, or just place one under any leak or drip that produces a high volume in a short time
- Just pick it up and dispose of it — no shoveling required
- Rip-resistant polypropylene cover even helps keep filler and absorbed liquids inside.
- Large surface area and 3" depth provides the volume you need to handle heavy leaks or drips
- Wide “footprint” keeps it stable, so you won’t accidentally kick it over
- Note: Ideal for use with battery acid but not compatible with higher concentrations of sulfuric acid

DPU-16 Specifications

Dimensions:	10.5" W x 10.5" L x 3" H
Shipping Dimensions:	17" W x 23" L x 20" H
Sold as:	16 pans per package
Color:	Various
Composition:	Poly Blend
Absorbency:	Up to 16 gal. per package
Absorbency per:	Up to 1 gal. per pan
Weight:	21 lbs.
# per Pallet:	20
Incinerable:	No
Ship Class:	250

Metric Equivalent Specifications

Dimensions:	26.7cm W x 26.7cm L x 7.6cm H
Shipping Dimensions:	43.2cm W x 58.4cm L x 50.8cm H
Absorbency:	Up to 60.6 L per package
Absorbency per:	Up to 3.8 L per pan
Weight:	9.5 kg

Online: **spilltech.com**

Phone: **1-800-228-3877 (N.Am.)** **1-770-475-3877 (Other)**

Fax: **1-800-872-3764 (N.Am.)** **1-770-410-1812 (Other)**

Email: **sales@spilltech.com**

6455 East Johns Crossing, Suite 375 • Johns Creek GA 30097

© 2023 SpillTech Environmental Corporation. All rights reserved.

DPU-16 Technical Information

Warnings & Restrictions:
Color Variance Notice
Color may vary.

Technical Documents:
(Available at **spilltech.com**)

- Product Data Sheet (PDS)
- Safety Data Sheet (SDS)
- Chemical Compatibility (CCG)

© 2023 SpillTech Environmental Corporation. All rights reserved.