SpillCurb Connector #MR8019 - 4", 1 each/package

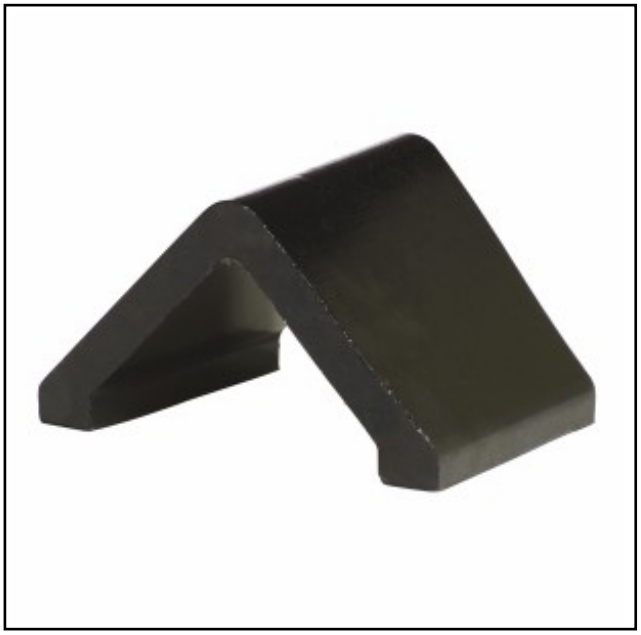

Add this handy Connector to a pair of SpillCurb Containment Berms for a liquid-proof seal.

- Create any length of containment berm to suit your application or environment
- Note: Due to the nature of softer urethane, the physical properties of these products may change over time with exposure to certain environmental conditions like temperature, humidity, and UV radiation. Typical life expectancy is 5 years. Please inspect the stored product regularly to ensure it is in a usable state. For more details and for chemical compatibility, please call Customer Service at 800.228.3877 or use our live chat feature. These products are for temporary use only. Pick up after each use, clean, then store properly. Do not leave down for extended periods of time or drive over with vehicles.

MR8019 Specifications

Dimensions:	4" L
Shipping Dimensions:	4" W x 8" L x 1" H
Sold as:	1 per package
Color:	Black
Composition:	Polyurethane
Weight:	1 lb.
Incinerable:	No
Ship Class:	70

Metric Equivalent Specifications

Dimensions:	10.2cm L
Shipping Dimensions:	10.2cm W x 20.3cm L x 2.5cm H
Weight:	.5 kg

Online: **spilltech.com**

Phone: **1-800-228-3877 (N.Am.)** **1-770-475-3877 (Other)**

Fax: **1-800-872-3764 (N.Am.)** **1-770-410-1812 (Other)**

Email: **sales@spilltech.com**

6455 East Johns Crossing, Suite 375 • Johns Creek GA 30097

© 2023 SpillTech Environmental Corporation. All rights reserved.

MR8019 Technical Information

Warnings & Restrictions:
Urethane Notice
Due to the nature of softer urethane, the physical properties of these products may change over time with exposure to certain environmental conditions like temperature, humidity, and UV radiation. Typical life expectancy is 5 years. Please inspect the stored product regularly to ensure it is in a usable state. For more details and for chemical compatibility, please call Customer Service at 800.228.3877 or use our live chat feature. These products are for temporary use only. Pick up after each use, clean, then store properly. Do not leave down for extended periods of time or drive over with vehicles.

Regulations and Compliance:
40 CFR 263.30(a) - In the event of a spill, transporters must, "take appropriate immediate action to protect human health and the environment."

40 CFR 112.7(c)(1) - Facilities must have "appropriate containment and/or diversionary structures to prevent discharge oil from reaching a navigable water course."

Technical Documents:
(Available at **spilltech.com**)

- Product Data Sheet (PDS)
- Safety Data Sheet (SDS)
- Chemical Compatibility (CCG)

© 2023 SpillTech Environmental Corporation. All rights reserved.