MASI RETROPLATE

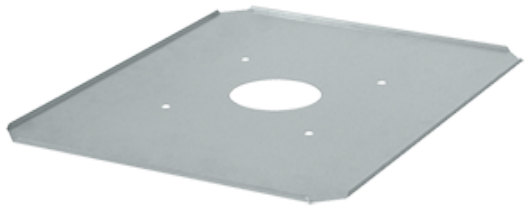

Accessories for MASI

Color: Galvanized steel

Weight: 0.0 lbs

Project:	Type:
Prepared By:	Date:

Technical Specifications

Construction

Retroplate:
Allows for installation in openings from 4 to 6.5 inches in diameter.

Finish:
Our environmentally friendly polyester powder coatings are formulated for high-durability and long-lasting color

Other

Buy American Act Compliance:
RAB values USA manufacturing! Upon request, RAB may be able to manufacture this product to be compliant with the Buy American Act (BAA). Please contact customer service to request a quote for the product to be made BAA compliant.

Copyright © 2024 RAB Lighting All Rights Reserved Note: Specifications are subject to change at any time without notice