RAIL225/PIR

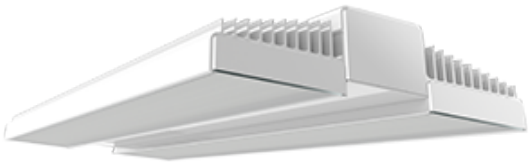

Premium, linear high bay available in five sizes/wattages. Ultra-high efficacy. Designed to be ecofriendly

Color: White/aluminum

Weight: 14.6 lbs

Project:	**Type:**
Prepared By:	**Date:**

Driver Info

Type	Constant Current
120V	1.71A
208V	1.00A
240V	0.86A
277V	0.74A
Input Watts	243W

LED Info

Watts	225W
Color Temp	5000K (Cool)
Color Accuracy	83 CRI
L70 Lifespan	100,000 Hours
Lumens	34,847 lm
Efficacy	143.4

Technical Specifications

Compliance

UL Listed:
Suitable for damp locations

IESNA LM-79 & LM-80 Testing:
RAB LED luminaires and LED components have been tested by an independent laboratory in accordance with IESNA LM-79 and LM-80.

Trade Agreements Act Compliant:
This product is a product of Cambodia and a "designated country" end product that complies with the Trade Agreements Act

DLC Listed:
This product is listed by Design Lights Consortium (DLC) as an ultra-efficient premium product that qualifies for the highest tier of rebates from DLC Member Utilities. Designed to meet DLC 5.1 requirements.
DLC Product Code: S-9ID168

Performance

Lifespan:
100,000-Hour LED lifespan based on IES LM-80 results and TM-21 calculations

Wattage Equivalency:
Equivalent to 750W Metal Halide

LED Characteristics

LEDs:
Long-life, high-efficacy, surface-mount LEDs

Color Consistency:
3-step MacAdam Ellipse binning to achieve consistent fixture-to-fixture color

Color Stability:
LED Color temperature is warrantied to shift no more than 200K in color temperature over a 5-year period

Color Uniformity:
RAB's range of Correlated Color Temperature follows the guidelines of the American National Standard for Specifications for the Chromaticity of Solid State Lighting (SSL) Products, ANSI C78.377-2017.

Electrical

Driver:
Constant Current, Class 2, 120-277V, 50/60Hz, 120V: 1.71A, 208V: 1.00A, 240V: 0.86A, 277V 0.74A

THD:
1.73% at 120V, 5.83% at 277V

Power Factor:
99.9% at 120V, 96.1% at 277V

Surge Protection:
6kV

Construction

Cold Weather Starting:
The minimum starting temperature is -20°C (-4°F)

Maximum Ambient Temperature:
Suitable for use in up to 45°C (113°F)

Housing:
Extruded aluminum

Lens:
Polycarbonate lens

Reflector:
Polyethylene Terephthalate (PET)

Mounting:
V hooks (chain by others)

Sensor Specifications

Maximum Mounting Height:
40 ft

Voltage:
12V DC (+3V-0V)

Copyright © 2024 RAB Lighting All Rights Reserved Note: Specifications are subject to change at any time without notice

Technical Specifications (continued)

Dimming:
0-10V dimming ouput, max 20mA sinking current

Operating Temperature:
-20°C to 50°C (-4°F to 122°F)

Storage Temperature:
-25°C - 70°C (-13°F - 158°F)

Operating Humidity:
5% - 93% without condensation

IP Rating:
IP20

Warm Up Time:
45s +/-5s

Standby (w):
<0.3W

Module Interaction:
Wire AWG 22 (Grey Dim -, Purple Dim +, Yellow 12V DC)

On-Time Adjustment:
10s, 5min, 10min, 30min with +/-5% tolerance
(Factory Setting: 30min +/-5%)

Bi-Level:
0, 10%, 30%, 50% with +/-5% tolerance
(Factory Setting: 10%)

Debounce Time:
Day to Night: 5s
Night to Day: 30s

Open Circuit Protection:
No

Short Circuit Protection :
Yes

Remote Control Accessory:
Adjust settings using remote control (catalog# WSREM). Only available with 0-10V dimming driver options. Remote control available here.

Other

Warranty:
RAB warrants that our LED products will be free from defects in materials and workmanship for a period of five (5) years from the date of delivery to the end user, including coverage of light output, color stability, driver performance and fixture finish. RAB's warranty is subject to all terms and conditions found at rablighting.com/warranty.

Buy American Act Compliance:
RAB values USA manufacturing! Upon request, RAB may be able to manufacture this product to be compliant with the Buy American Act (BAA). Please contact customer service to request a quote for the product to be made BAA compliant.

Copyright © 2024 RAB Lighting All Rights Reserved Note: Specifications are subject to change at any time without notice

RAIL225/PIR

Dimensions

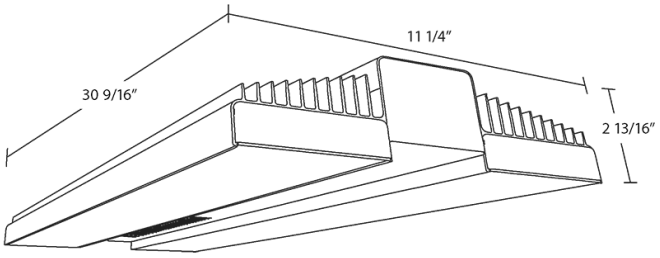

Features

- 100,000-Hour LED lifespan
- DLC Premium Listed
- 0-10V dimming, standard
- 5-Year, No-Compromise Warranty

Ordering Matrix

Family	Wattage (Length)	Color Temp	Voltage	Options
RAIL	225			/PIR
	150 = 150W (20") **175 =** 175W (23") **225 =** 225W (31") **400 =** 400W (46") **90 =** 90W (13")	**Blank =** 5000K **N =** 4000K	**Blank =** 120-277V, 0-10V Dimming **/480 =** 480V, 0-10V Dimming	**/MVS/E =** Microwave Occupancy Sensor w/Battery Backup, 120-277V **/PIR/E =** Passive Infrared Sensor w/Battery Backup, 120-277V **/LCS/E =** Lightcloud Sensor w/Battery Backup, 120-277V [1] **/LC/E =** Lightcloud Controller w/Battery Backup, 120-277V [1] **/E =** Battery Backup, 120-277V **/MVS =** Microwave Occupancy Sensor, 120-277V **/PIR =** Passive Infrared Sensor, 120-277V **/LCS =** Lightcloud Sensor, 120-277V **/LC =** Lightcloud Controller, 120-480V **Blank =** No Option

[1] *Available in 150W, 175W, 225W and 400W only*

Copyright © 2024 RAB Lighting All Rights Reserved Note: Specifications are subject to change at any time without notice