GROUND SCREWS & CLIP

Cat. No.	Description	Std. Pkg.	Master Carton
GS-1032	Ground Screw 10-32 x 3/8", Green, Slotted/Philips/Hex Washer Head	100	1,000
GS-1032-PT	GS-1032 with 7" Solid Cu. #12AWG Pigtail	50	250
GC	Grounding Clip, for #14 - #10 AWG Copper	100	1,000



In Display Boxes


GS-1032

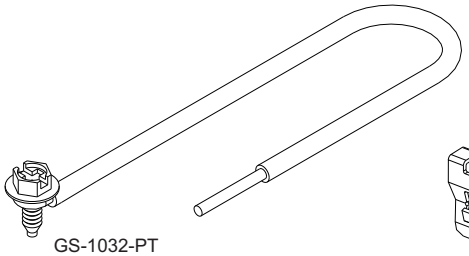
GS-1032-PT

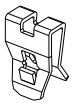
GC

ACCESSORIES

Cat. No.	Description	Std. Pkg.
SB-EXT	Switch Box Extension fits any 1-Gang Box, adjustable from 1/4" to 1" to shield combustible wall surfaces from wiring system, 3.5 Cu. In.	25
SBS	Switch Box Support with bendable tabs, 20GA	100
DLR-1G NEW	Device Leveler and Retainer, 1-Gang	50

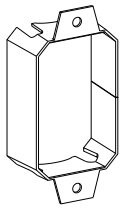
SB-EXT


Installation View

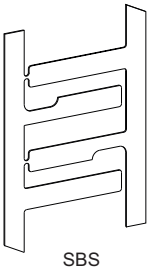
SBS

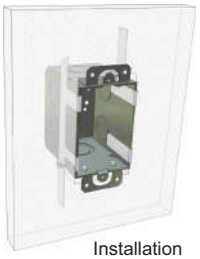
Installation View

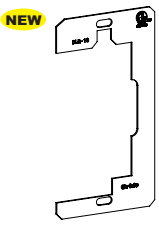

DLR-1G


Installation View

FLEX BUSHING

Features:

- Used to Insulate Cut Flex when Conduit is used for Data Cables without a Junction Box
- Zinc Plated Steel

Cat. No.	Trade Size	Std. Pkg.	Master Ctn.
FB-50	1/2"	100	1000
FB-75	3/4"	100	500
FB-100	1"	25	250




Shown Installed