Performance Mounted Ball Bearings

SEALMASTER®



Duty: Medium

Rolling Elements: Ball

Housing: Cast Iron Pillow Block – Heavy Duty

Self Alignment: +/- 2 Degrees

Lock: Double Setscrew

Seal: Felt

Optional Seal: Contact

Temperature: -20° to 220°F

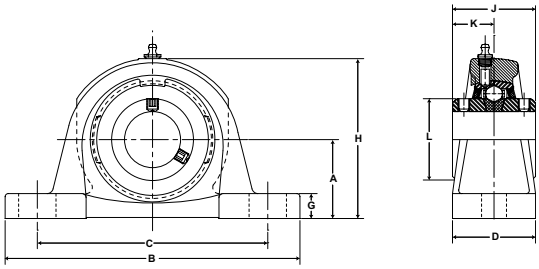

MSPD Series Medium Duty Pillow Blocks With Double Lock - Setscrew Locking

Bore Diameter inch	Part No.	Bearing Insert No.	Basic Dynamic Rating lb/N	Dimensions inch / mm										Bolt Size	Unit Wt. lb/kg
				A	B	C min.	C max.	D	G	H	J	K	L		
1 11/16 1 3/4	MSPD-27 MSPD-28	3-111D 3-112D	7889 35090	2 3/8 60.3	8 7/8 225.4	6 7/16 163.5	7 7/16 188.9	2 1/2 63.5	3/4 19.1	4 13/16 122.2	2 1/2 63.5	1 1/4 31.8	2 1/2 63.5	5/8	9.5 4.31
1 15/16 2	MSPD-31 MSPD-32	3-115D 2-2D	9752 43377	2 3/4 69.9	10 254.0	7 1/8 181.0	8 3/8 212.7	2 5/8 66.7	7/8 22.2	5 7/16 138.1	2 5/8 66.7	1 5/16 33.3	2 5/8 66.7	5/8	12.5 5.67
2 3/16 2 1/4	MSPD-35 MSPD-36	3-23D 2-24D	11789 52437	3 1/8 79.4	10 7/8 276.2	7 7/8 200.0	9 3/8 238.1	2 3/4 69.9	15/16 23.8	6 1/16 154.0	3 1/8 79.4	1 9/16 39.7	2 63/64 75.8	5/8	17.0 7.71
2 7/16 2 1/2	MSPD-39 MSPD-40	3-27D 3-28D	13971 62143	3 1/8 79.4	11 3/4 298.5	8 3/4 222.3	9 7/8 250.8	3 76.2	1 25.4	6 5/16 160.3	3 1/2 88.9	1 3/4 44.5	3 1/2 88.9	3/4	22.0 9.98
2 11/16	MSPD-43	3-211D	14839 66004	3 3/4 95.3	13 3/8 339.7	10 1/8 257.2	11 3/8 288.9	3 1/4 82.6	1 25.4	7 5/16 185.7	3 1/2 88.9	1 3/4 44.5	3 1/2 88.9	3/4	28.0 12.70
2 15/16 3	MSPD-47 MSPD-48	3-215D 3-3D	17412 77449	3 3/4 95.3	13 3/4 349.3	10 254.0	11 1/2 292.1	3 3/8 85.7	1 3/16 30.2	7 1/2 190.5	3 7/8 98.4	1 15/16 49.2	3 7/8 98.4	7/8	33.0 14.97
3 7/16 3 1/2	MSPD-55 MSPD-56	3-37D 2-38D	21566 95926	4 9/16 115.9	15 3/8 390.5	12 1/8 308.0	13 1/2 342.9	4 101.6	1 1/4 31.8	8 13/16 223.8	4 7/16 112.7	2 7/32 56.4	4 7/16 112.7	7/8	51.0 23.13
3 15/16 4	MSPD-63 MSPD-64	3-315D 3-4D	29905 133017	5 1/8 130.2	17 431.8	13 1/8 333.4	14 3/4 374.7	4 3/4 120.7	1 1/4 31.8	10 1/8 257.2	5 3/8 136.5	2 11/16 68.3	5 3/8 136.5	1	74.5 33.79
4 7/16 4 15/16	MSPD-71 MSPD-79	3-47D * 3-415D *	37482 166720	6 1/4 158.8	21 1/4 539.8	15 1/16 382.6	18 3/16 462.0	6 1/4 158.8	1 3/4 44.5	12 1/2 317.5	5 3/4 146.1	2 7/8 73.0	5 3/4 146.1	1 1/8	159.0 72.12

* Units MSPD-71 and MSPD-79 are not available with contact seal.
For Medium Duty Bearing Inserts-Double Lock see page G-97.