22.5º ANGLE RIGID CONDUIT ELBOWS



Features:

- Galvanized Steel
- Meet UL 6 and ANSI C80.1
- NPT Thread

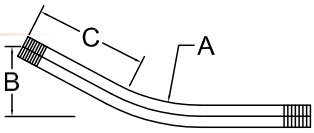

NEW

Cat. No.	Trade Size	DIMENSIONS			Std. Pkg.
		Min. UL Radius (A)	Offset (B)	Straight Length (C)	
REL22-50	1/2”	4”	1-5/16”	2-5/8”	50
REL22-75	3/4”	4-1/2”	1-7/16”	2-3/4”	50
REL22-100	1”	5-3/4”	1-9/16”	2-7/8”	25
REL22-125	1-1/4”	7-1/4”	1-3/4”	3-1/16”	20
REL22-150	1-1/2”	8-1/4”	2”	3-1/2”	15
REL22-200	2”	9-1/2”	2-5/16”	4-1/8”	10
REL22-250	2-1/2”	10-1/2”	2-3/4”	5-1/16”	BULK
REL22-300	3”	13”	3-1/4”	5-15/16”	BULK
REL22-350	3-1/2”	15”	3-11/16”	6-11/16”	BULK
REL22-400	4”	16”	3-15/16”	7”	BULK

45º ANGLE RIGID CONDUIT ELBOWS



Features:

- Galvanized Steel
- Meet UL 6 and ANSI C80.1
- NPT Thread

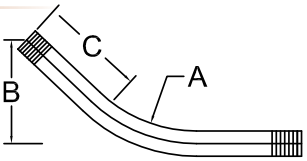

NEW

Cat. No.	Trade Size	DIMENSIONS			Std. Pkg.
		Min. UL Radius (A)	Offset (B)	Straight Length (C)	
REL45-50	1/2”	4”	3-1/16”	2-11/16”	50
REL45-75	3/4”	4-1/2”	3-1/4”	2-3/4”	50
REL45-100	1”	5-3/4”	3-13/16”	3”	25
REL45-125	1-1/4”	7-1/4”	4-7/16”	3-1/4”	20
REL45-150	1-1/2”	8-1/4”	4-15/16”	3-1/2”	15
REL45-200	2”	9-1/2”	5-13/16”	4-5/16”	10
REL45-250	2-1/2”	10-1/2”	6-11/16”	5-1/8”	BULK
REL45-300	3”	13”	8-1/8”	6-1/8”	BULK
REL45-350	3-1/2”	15”	9-3/16”	6-3/4”	BULK
REL45-400	4”	16”	9-3/4”	7-1/16”	BULK

90º ANGLE RIGID CONDUIT ELBOWS



Features:

- Galvanized Steel
- Meet UL 6 and ANSI C80.1
- NPT Thread

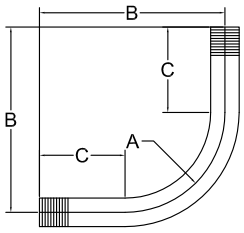

NEW

Cat. No.	Trade Size	DIMENSIONS			Std. Pkg.
		Min. UL Radius (A)	Offset (B)	Straight Length (C)	
REL90-50	1/2”	4”	6-7/8”	2-7/8”	50
REL90-75	3/4”	4-1/2”	7-7/16”	2-15/16”	50
REL90-100	1”	5-3/4”	8-3/4”	3”	25
REL90-125	1-1/4”	7-1/4”	10-9/16”	3-5/16”	20
REL90-150	1-1/2”	8-1/4”	11-15/16”	3-5/8”	15
REL90-200	2”	9-1/2”	13-3/4”	4-1/4”	10
REL90-250	2-1/2”	10-1/2”	15-3/4”	5-1/4”	BULK
REL90-300	3”	13”	19-1/8”	6-1/8”	BULK
REL90-350	3-1/2”	15”	21-3/4”	6-3/4”	BULK
REL90-400	4”	16”	23-1/8”	7-1/8”	BULK

NOW UP TO 4”!