Browning® Mounted Ball Bearings



Duty: Light
Rolling Elements: Ball
Housing: Stamped Steel Pillow Block
Self Alignment: +/- 1.5 Degrees
Lock: Setscrew
Seal: Contact
Temperature: -20° to 200°F
Relube: No

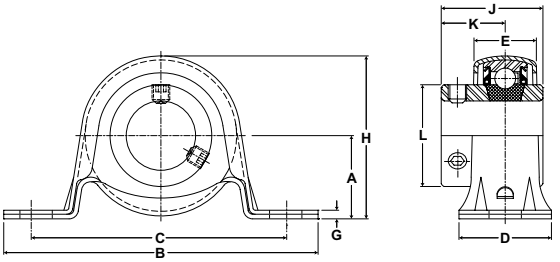

SSPS 100 Series Light Duty Stamped Steel Pillow Blocks - Setscrew Locking

Bore Diameter inch	Max Radial Load lb/N	Part No.	Bearing Insert No.	Dimensions inch / mm A	B	C	D	E	G	H	J	K	L	Bolt Size	Unit Wt. lb/kg
7/8	400 1779	SSPS-114	LRS-114	1 1/8 28.6	4 1/4 108.0	3 3/8 85.7	1 1/4 31.8	27/32 21.4	1/8 3.2	2 13/64 56.0	1 3/8 34.9	7/8 22.2	1 3/8 34.9	3/8	.6 .27
15/16		SSPS-115	LRS-115												
1		SSPS-116	LRS-116												
1 1/8	600 2669	SSPS-118	LRS-118	1 5/16 33.3	4 5/8 117.5	3 3/4 95.3	1 3/8 34.9	61/64 24.2	5/32 4.0	2 19/32 65.9	1 19/32 40.5	7/8 22.2	1 19/32 40.5	3/8	1.0 .45
1 3/16		SSPS-119	LRS-119												
1 1/4		SSPS-120S	LRS-120S												

Metric dimensions for reference only.
Not all parts are available from stock. Please contact customer service for availability (800) 626-2120.
For more information on bearing capabilities outside of our standard offering, please contact Application Engineering (800) 626-2093.