

Duty: Light

Rolling Elements: Ball

Housing: Stamped Steel with Rubber Grommet Pillow Block

Self Alignment: +/- 1.5 Degrees

Lock: Setscrew

Seal: Contact

Temperature: -20° to 200°F

Relube: No

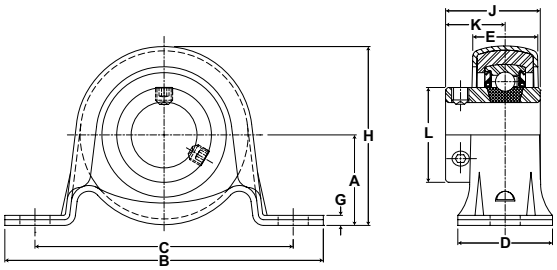

SSRPS 100 Series Light Duty Stamped Steel with Rubber Grommet Pillow Blocks - Setscrew Locking

Bore Diameter inch	Max Radial Load lb/N	Part No.	Bearing Insert No.	Dimensions inch / mm										Bolt Size	Unit Wt. lb/kg
				A	B	C	D	E	G	H	J	K	L		
3/4	250 1112	SSRPS-112	LRS-112	1 1/8 28.6	4 1/4 108.0	3 3/8 85.7	1 1/4 31.8	27/32 21.4	1/8 3.2	2 13/64 56.0	1 7/32 31.0	13/16 20.6	1 3/16 30.2	3/8	0.6 .27
7/8 15/16 1	300 1334	SSRPS-114 SSRPS-115 SSRPS-116	LRS-114 LRS-115 LRS-116	1 5/16 33.3	4 5/8 117.5	3 3/4 95.3	1 3/8 34.9	61/64 24.2	5/32 4.0	2 19/32 65.9	1 3/8 34.9	55/64 21.8	1 3/8 34.9	3/8	0.8 .36