

Duty: Standard
Rolling Elements: Ball
Housing: Cast Iron Two Bolt Flange
Self Alignment: +/- 1.5 Degrees
Lock: Eccentric
Seal: Contact and Flinger
Temperature: -20° to 200°F

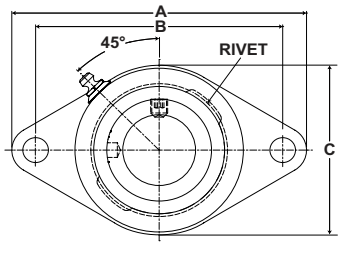

VF2E 200 Series Standard Duty Two Bolt Flanges - Eccentric Locking

Bore Diameter inch	Part No.	Bearing Insert No.	Basic Dynamic Rating lb/N	Dimensions inch / mm										Bolt Size	Unit Wt. lb/kg
				A	B	C	D	G	H	J	L	N	T Cored		
1/2	VF2E-208	VE-208	2108	3 7/8	3	2 1/8	1 1/32	1/2	1 43/64	1 15/32	1 3/16	35/64	1 3/4	3/8	1.0
5/8	VF2E-210	VE-210	9377	98.4	76.2	54.0	26.2	12.7	42.5	37.3	30.2	13.9	44.5		.45
3/4	VF2E-212	VE-212	2611 11614	4 13/32 111.9	3 17/32 89.7	2 1/2 63.5	1 5/64 27.4	1/2 12.7	1 51/64 45.6	1 23/32 43.7	1 5/16 33.3	43/64 17.1	2 50.8	3/8	1.1 .50
7/8	VF2E-214	VE-214	2801 12459	4 7/8 123.8	3 57/64 98.8	2 3/4 69.9	1 5/64 27.4	17/32 13.5	1 13/16 46.0	1 3/4 44.5	1 1/2 38.1	11/16 17.5	2 5/16 58.7	7/16	1.5 .68
15/16	VF2E-215	VE-215													
1	VF2E-216	VE-216													
1 1/8	VF2E-218	VE-218	4381 19487	5 9/16 141.3	4 19/32 116.7	3 1/8 79.4	1 13/64 30.6	17/32 13.5	2 50.8	1 29/32 48.4	1 3/4 44.5	23/32 18.3	2 3/4 69.9	7/16	2.1 .95
1 3/16	VF2E-219	VE-219													
1 1/4	VF2E-220S	VE-220S													
1 1/4	VF2E-220	VE-220	5782 25718	6 1/8 155.6	5 1/8 130.2	3 5/8 92.1	1 1/4 31.8	5/8 15.9	2 1/8 54.0	2 1/64 51.2	2 3/16 55.6	3/4 19.1	3 3/16 81.0	1/2	2.9 1.32
1 3/8	VF2E-222	VE-222													
1 7/16	VF2E-223	VE-223													
1 1/2	VF2E-224	VE-224	7340 32648	6 3/4 171.5	5 21/32 143.7	4 1/8 104.8	1 13/32 35.7	5/8 15.9	2 5/16 58.7	2 7/32 56.4	2 3/8 60.3	27/32 21.4	3 1/2 88.9	1/2	3.8 1.72
1 5/8	VF2E-226	VE-226	7901 35144	7 1/16 179.4	5 27/32 148.4	4 3/8 111.1	1 13/32 35.7	5/8 15.9	2 5/16 58.7	2 7/32 56.4	2 1/2 63.5	27/32 21.4	3 3/4 95.3	9/16	3.9 1.77
1 11/16	VF2E-227	VE-227													
1 3/4	VF2E-228	VE-228													
1 15/16	VF2E-231	VE-231	7889 35090	7 7/16 188.9	6 3/16 157.2	4 9/16 115.9	1 39/64 40.9	11/16 17.5	2 5/8 66.7	2 15/32 62.7	2 3/4 69.9	31/32 24.6	4 101.6	9/16	4.8 2.18
2	VF2E-232	VE-232	9752 43377	8 1/2 215.9	7 1/4 184.2	5 1/4 133.4	1 49/64 44.8	13/16 20.6	2 31/32 75.4	2 13/16 71.4	3 76.2	1 3/32 27.8	4 1/4 108.0	5/8	6.2 2.81
2 7/16	VF2E-235	VE-235													
2 1/4	VF2E-236	VE-236	11789 52437	9 1/4 235.0	7 15/16 201.6	5 7/16 138.1	1 31/32 50.0	13/16 20.6	3 1/4 82.6	3 1/16 77.8	3 3/8 85.7	1 7/32 31.0	4 3/4 120.7	5/8	9.6 4.35
2 7/16	VF2E-239	VE-239													