Browning® Mounted Ball Bearings



Duty: Standard

Rolling Elements: Ball

Housing: Cast Iron Pillow Block – Low Base

Self Alignment: +/- 1.5 Degrees

Lock: Eccentric

Seal: Contact and Flinger

Temperature: -20° to 200°F

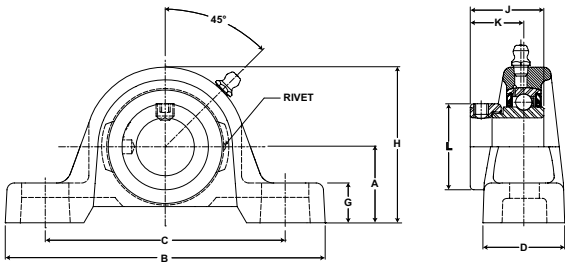

VPLE 200 Series Standard Duty Low Base Pillow Blocks - Eccentric Locking

Bore Diameter inch	Part No.	Bearing Insert No.	Basic Dynamic Rating lb/N	Dimensions inch / mm										Bolt Size	Unit Wt. lb/kg
				A	B	C min.	C max.	D	G	H	J	K	L		
1/2 5/8	VPLE-208 VPLE-210	VE-208 VE-210	2108 9377	1 1/16 27.0	4 7/8 123.8	3 1/8 79.4	4 1/8 104.8	1 7/32 31.0	11/32 8.7	2 3/32 53.2	1 15/32 37.3	59/64 23.4	1 3/16 30.2	3/8	.8 .36
3/4	VPLE-212	VE-212	2611 11614	1 1/4 31.8	5 127.0	3 3/8 85.7	4 3/16 106.4	1 11/32 34.1	15/32 11.9	2 15/32 62.7	1 23/32 43.7	1 3/64 26.6	1 5/16 33.3	3/8	1.4 .64
7/8 15/16 1	VPLE-214 VPLE-215 VPLE-216	VE-214 VE-215 VE-216	2801 12459	1 5/16 33.3	5 1/2 139.7	3 11/16 93.7	4 9/16 115.9	1 13/32 35.7	15/32 11.9	2 11/16 68.3	1 3/4 44.5	1 1/16 27.0	1 1/2 38.1	3/8	1.7 .77
1 1/8 1 3/16 1 1/4	VPLE-218 VPLE-219 VPLE-220S	VE-218 VE-219 VE-220S	4381 19487	1 9/16 39.7	6 3/16 157.2	4 3/16 106.4	5 1/16 128.6	1 3/4 44.5	17/32 13.5	3 5/32 80.2	1 29/32 48.4	1 3/16 30.2	1 3/4 44.5	1/2	2.8 1.27
1 1/4 1 3/8 1 7/16	VPLE-220 VPLE-222 VPLE-223	VE-220 VE-222 VE-223	5782 25718	1 13/16 46.0	6 3/4 171.5	4 5/8 117.5	5 3/8 136.5	1 3/4 44.5	21/32 16.7	3 5/8 92.1	2 1/64 51.2	1 9/32 32.5	2 3/16 55.6	1/2	3.7 1.68
1 1/2	VPLE-224	VE-224	7340 32648	1 15/16 49.2	7 1/8 181.0	4 7/8 123.8	5 7/8 149.2	1 15/16 49.2	3/4 19.1	3 15/16 100.0	2 7/32 56.4	1 3/8 34.9	2 3/8 60.3	1/2	4.8 2.18
1 5/8 1 11/16 1 3/4	VPLE-226 VPLE-227 VPLE-228	VE-226 VE-227 VE-228	7901 35144	2 1/16 52.4	7 3/8 187.3	5 1/4 133.4	6 1/16 154.0	2 50.8	11/16 17.5	4 3/16 106.4	2 7/32 56.4	1 3/8 34.9	2 1/2 63.5	1/2	5.6 2.54
1 15/16	VPLE-231	VE-231	7889 35090	2 3/16 55.6	8 203.2	5 7/8 149.2	6 1/2 165.1	2 3/16 55.6	11/16 17.5	4 1/2 114.3	2 15/32 62.7	1 1/2 38.1	2 3/4 69.9	5/8	6.2 2.81
2 2 3/16	VPLE-232 VPLE-235	VE-232 VE-235	9752 43377	2 7/16 61.9	8 13/16 223.8	6 9/16 166.7	7 5/16 185.7	2 5/16 188.9	13/16 58.7	4 29/32 20.6	2 13/16 124.6	1 23/32 71.4	3 43.7	5/8	7.9 .28
2 1/4 2 7/16	VPLE-236 VPLE-239	VE-236 VE-239	11789 52437	2 11/16 68.3	9 1/2 241.3	6 7/8 174.6	7 15/16 201.6	2 3/8 60.3	13/16 20.6	5 1/2 139.7	3 1/16 77.8	1 27/32 46.8	3 3/8 85.7	5/8	10 4.54

Metric dimensions for reference only.
Not all parts are available from stock. Please contact customer service for availability (800) 626-2120.
For more information on bearing capabilities outside of our standard offering, please contact Application Engineering (800) 626-2093.